AI & CODING FOR TEENS

Build Early Confidence with Technology

We help young learners develop digital skills, creativity, and problem-solving abilities through fun and interactive projects.

Programs for Teens

- Python Programming for Young Learners
- Web Development for Young Learners

Benefits for Students

- Develop logical thinking skills
- Build confidence with technology
- Learn coding through fun projects
- Prepare for future careers in technology

Start Learning Today

Course Duration- 4 Weeks (1 Months)	Classes held tonce per week	4 Hours per Session

Looking for more information or guidance? our programs Consultants are just a call or email away, ready to assist you choosing the best path Tech Journey

marketing@chezastemed.com, lucy@chezastemed.com | +254 794 454795
www.chezastemed.com

ChezaStemEd
Building Africa's Tech Generation

Flexible Learning

We make learning simple and accessible for everyone.

Live online classes

Practical demonstrations

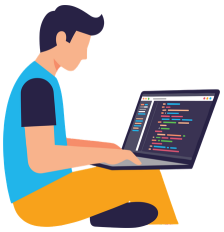

Hands-on assignments

Real-world Projects

Looking for more information or guidance? our programs Consultants are just a call or email away, ready to assist you choosing the best path Tech Journey

marketing@chezastemed.com, lucy@chezastemed.com | +254 794 454795

www.chezastemed.com

ChezaStemEd
Building Africa's Tech Generation